9. Juni 1984 Rundgang neue Verwaltung im Bild
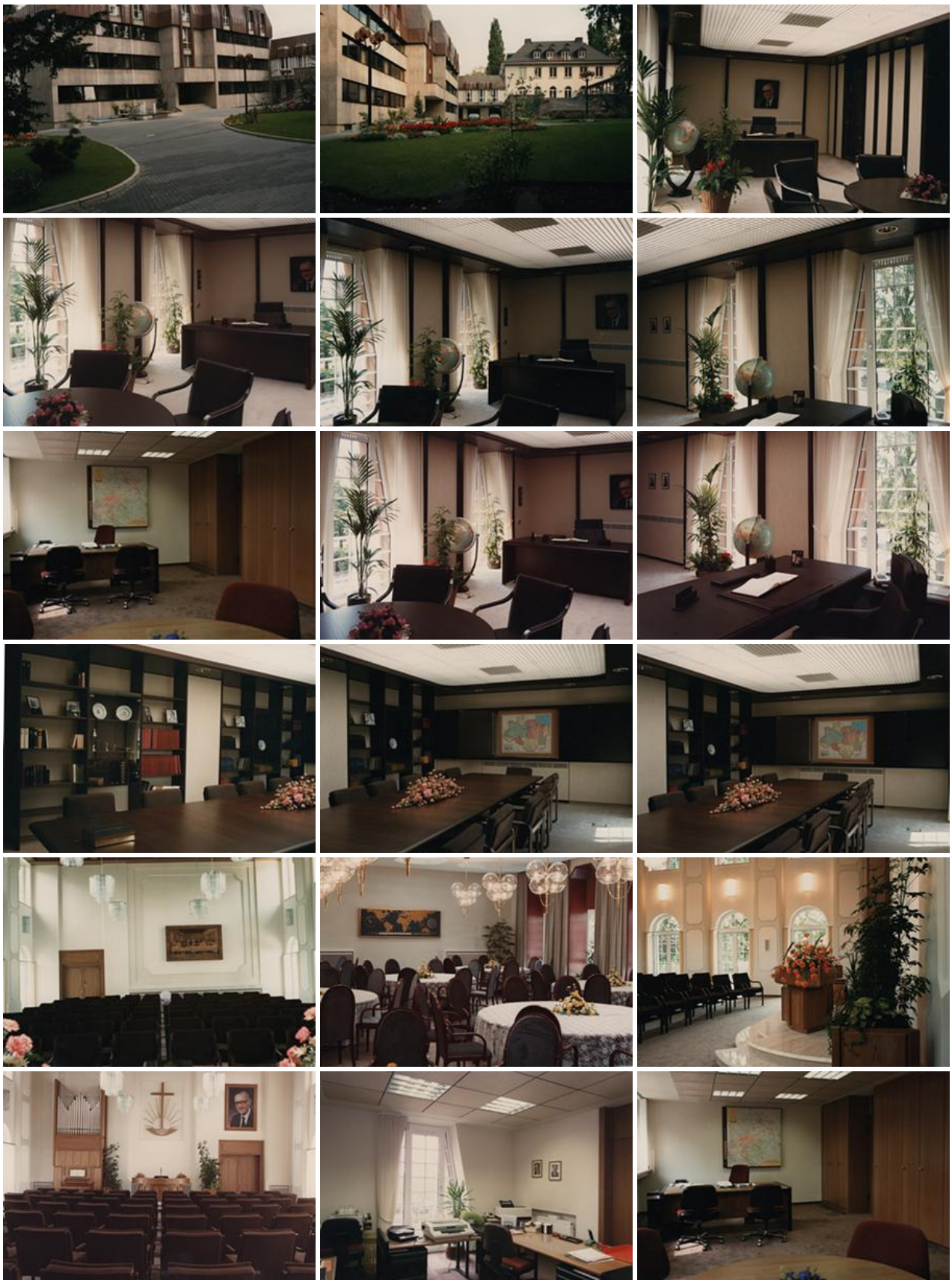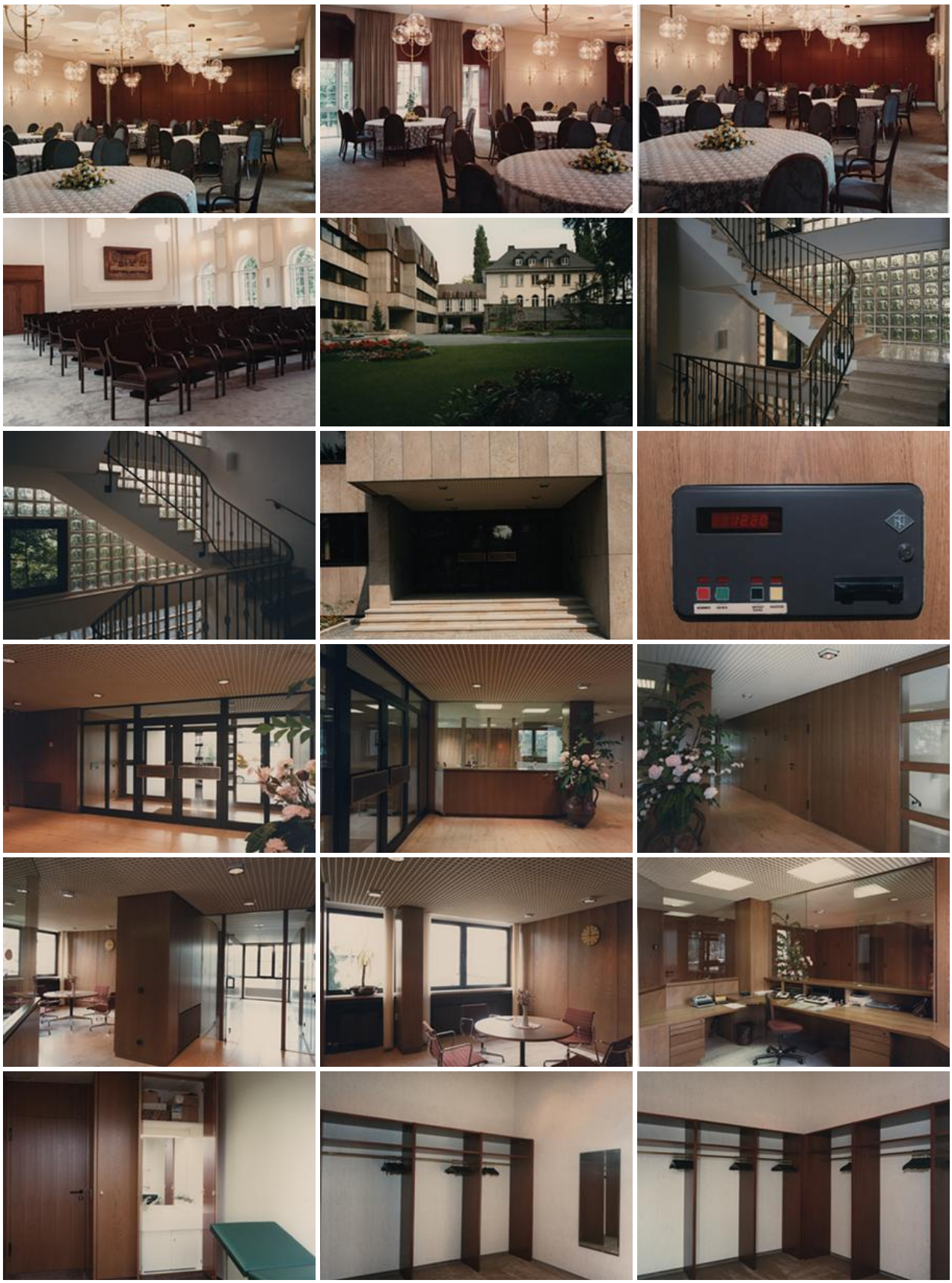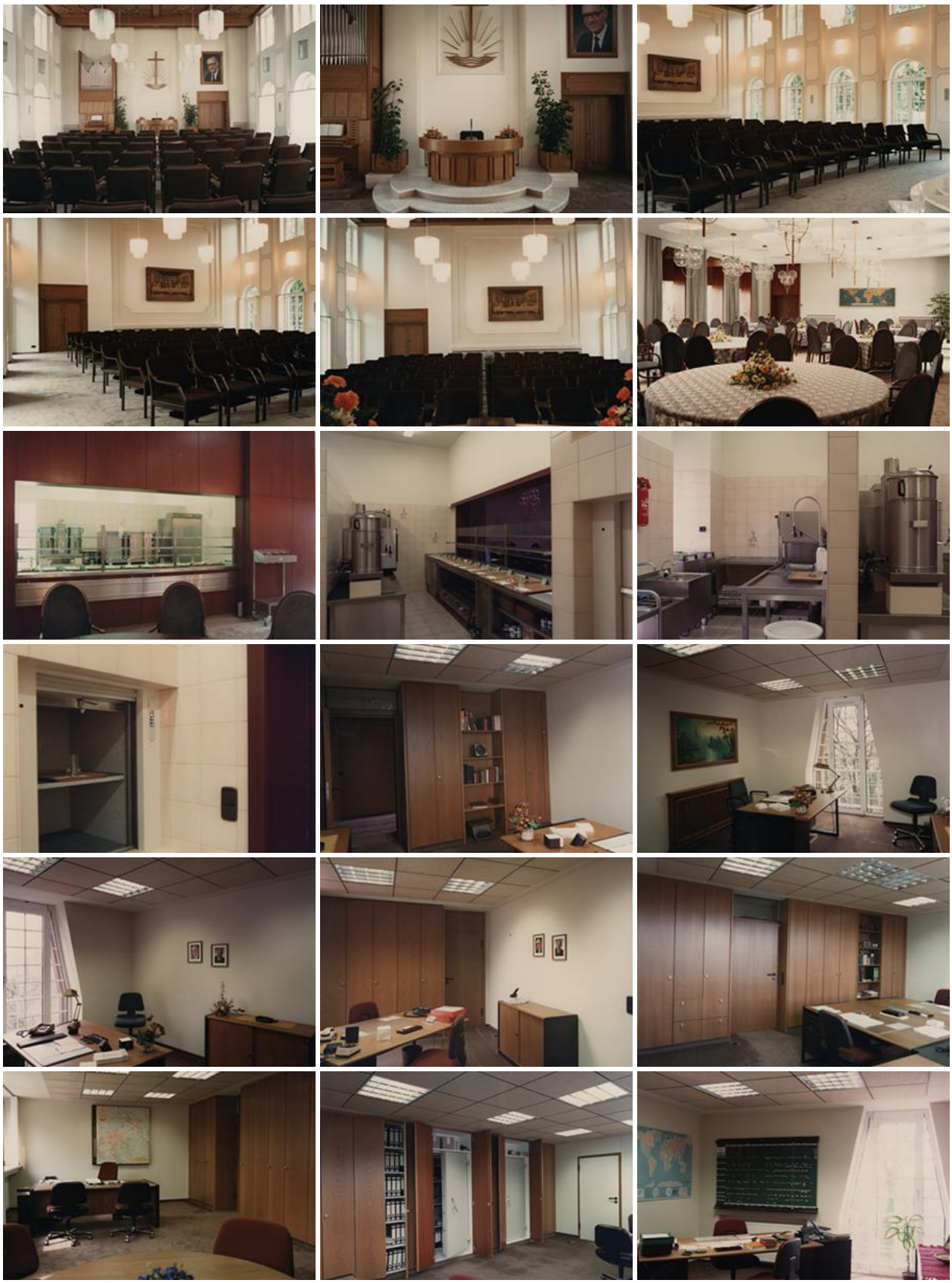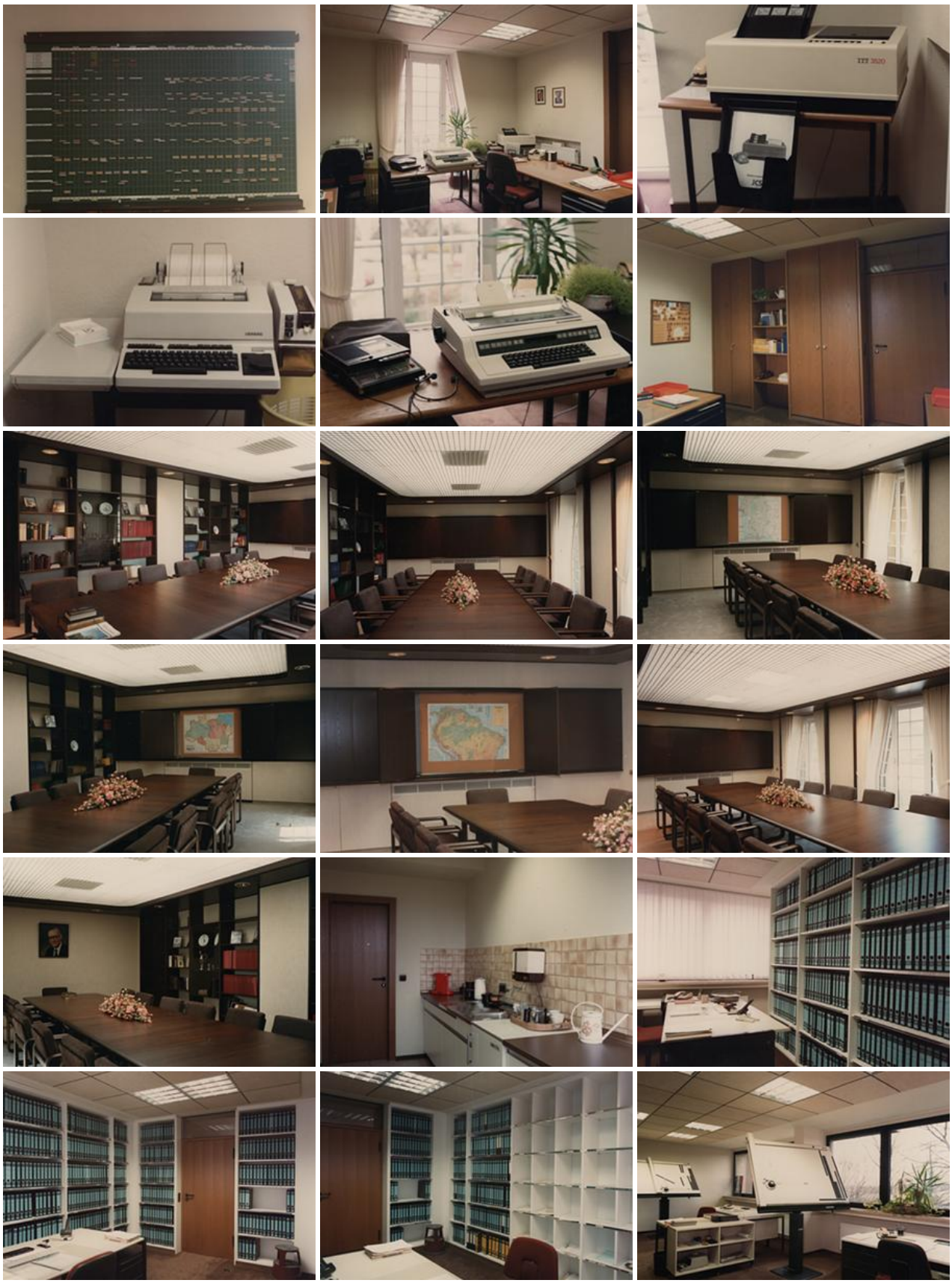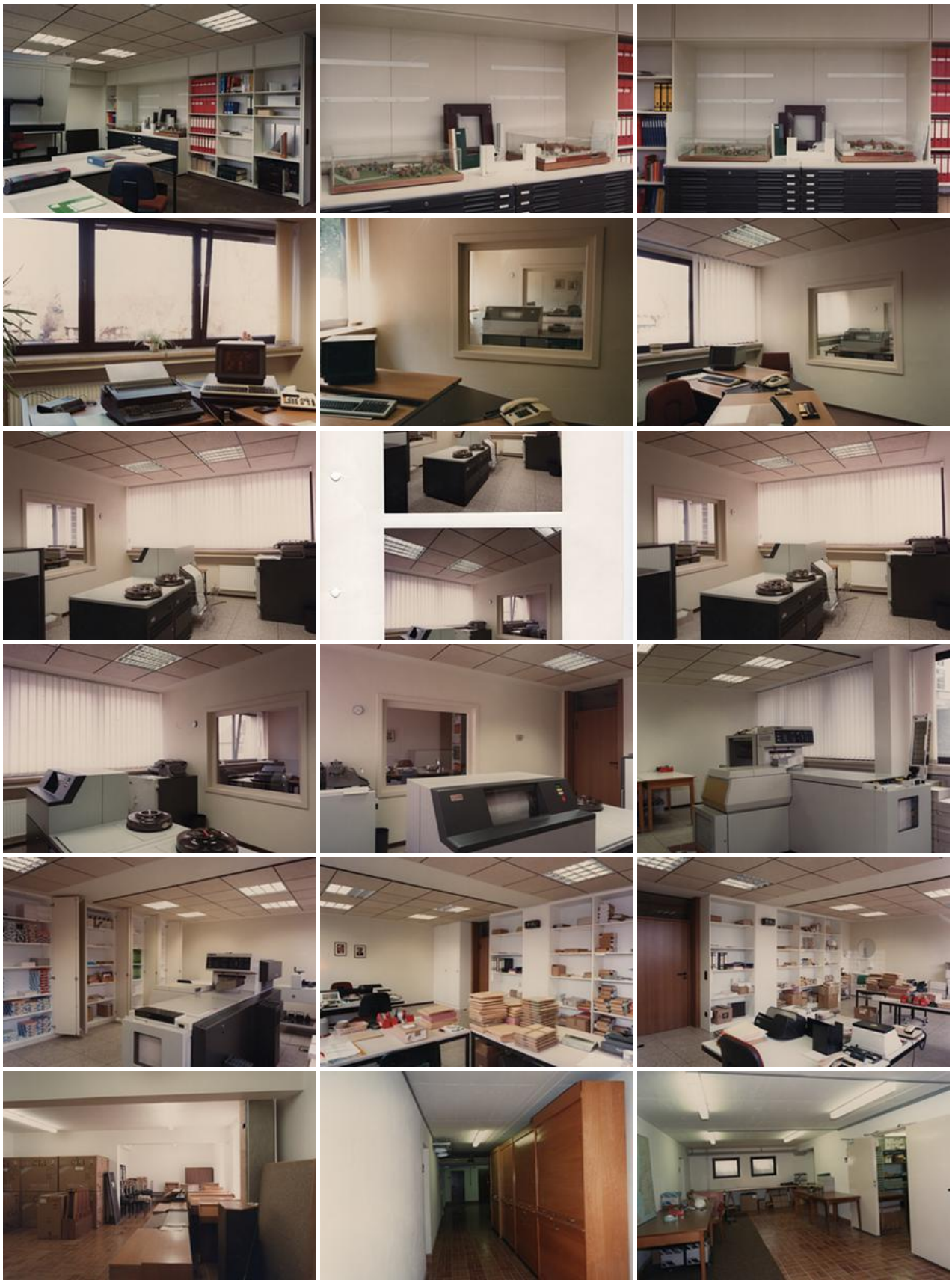
9. Juni 1994