1. Januar 1994 - Bezirksapostel Horst Ehlebracht in Essen-Altenessen (Nordrhein-Westfalen)

Am 1. Januar 1994 besuchte Bezirksapostel Horst Ehlebracht die Gemeinde Essen-Altenessen (Nordrhein-Westfalen).

1. Januar 1994

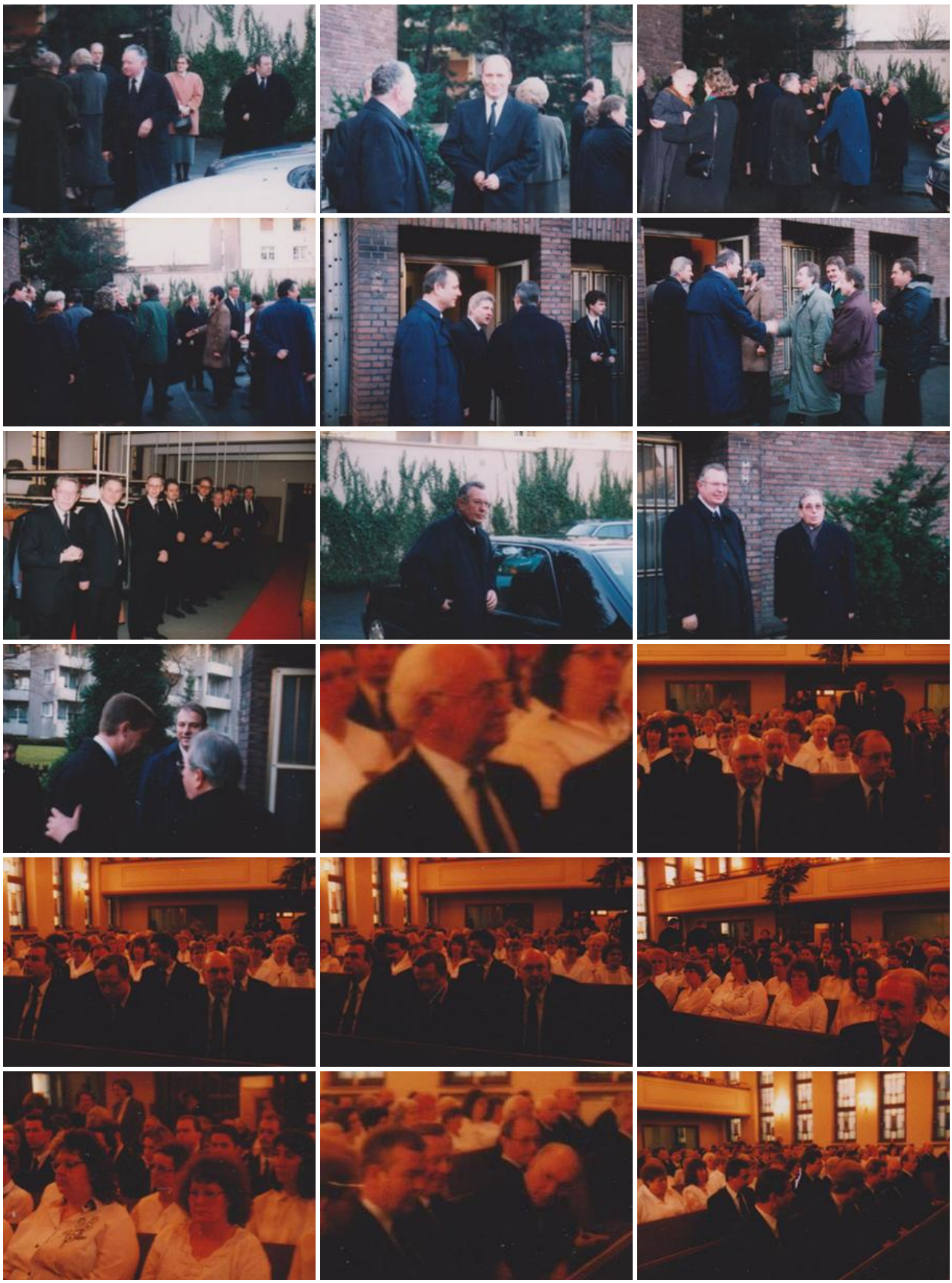

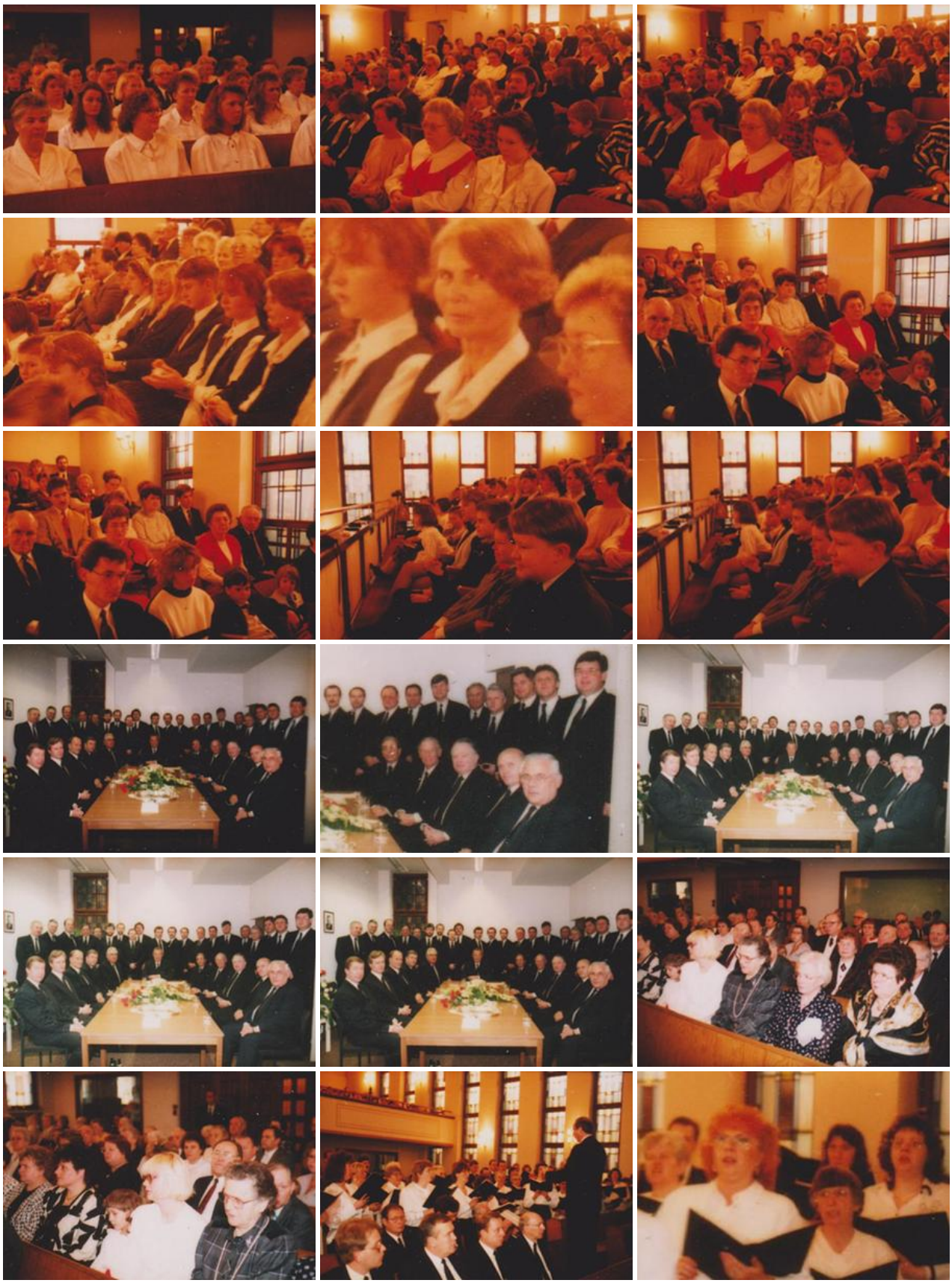

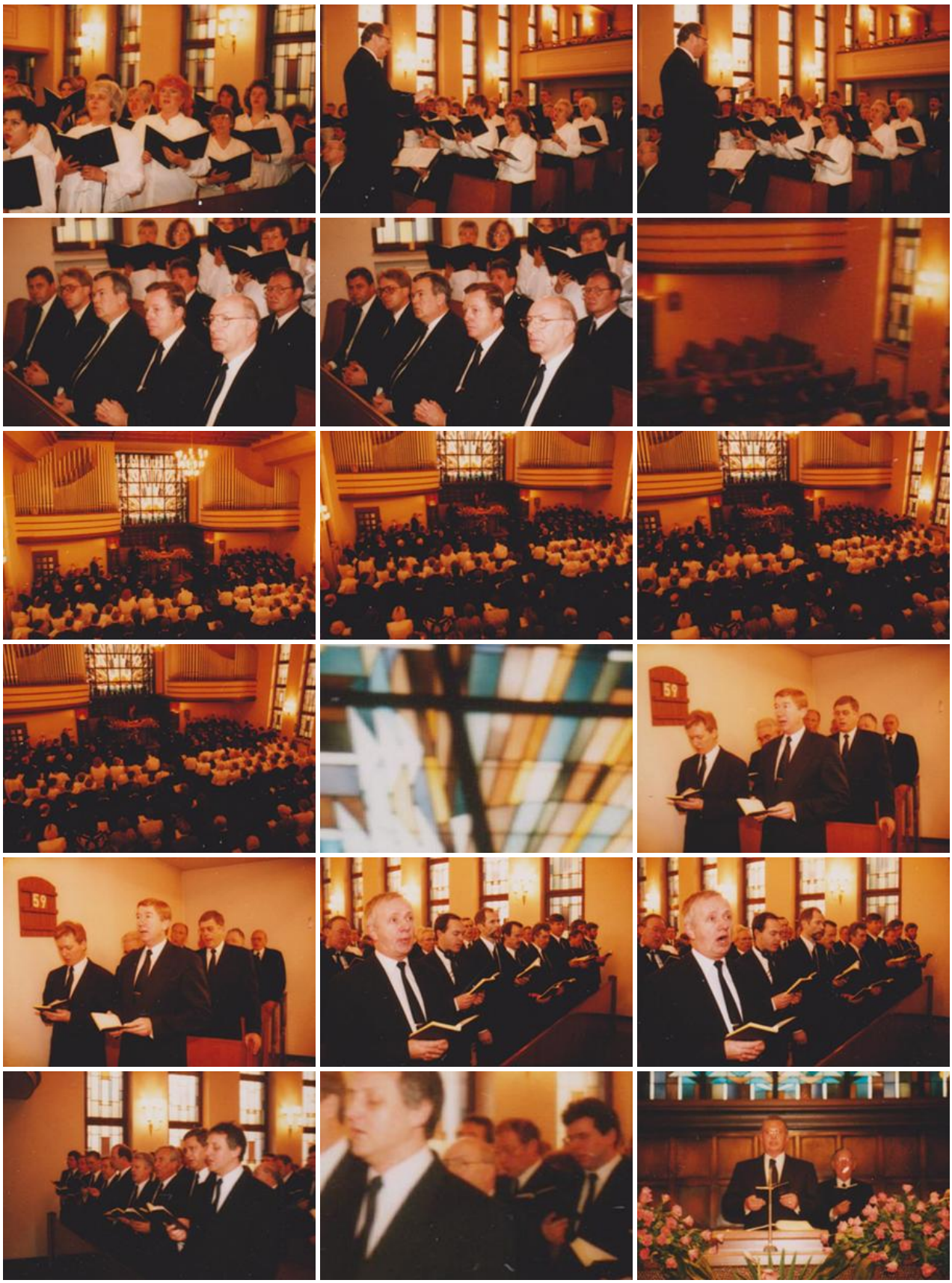
59
59