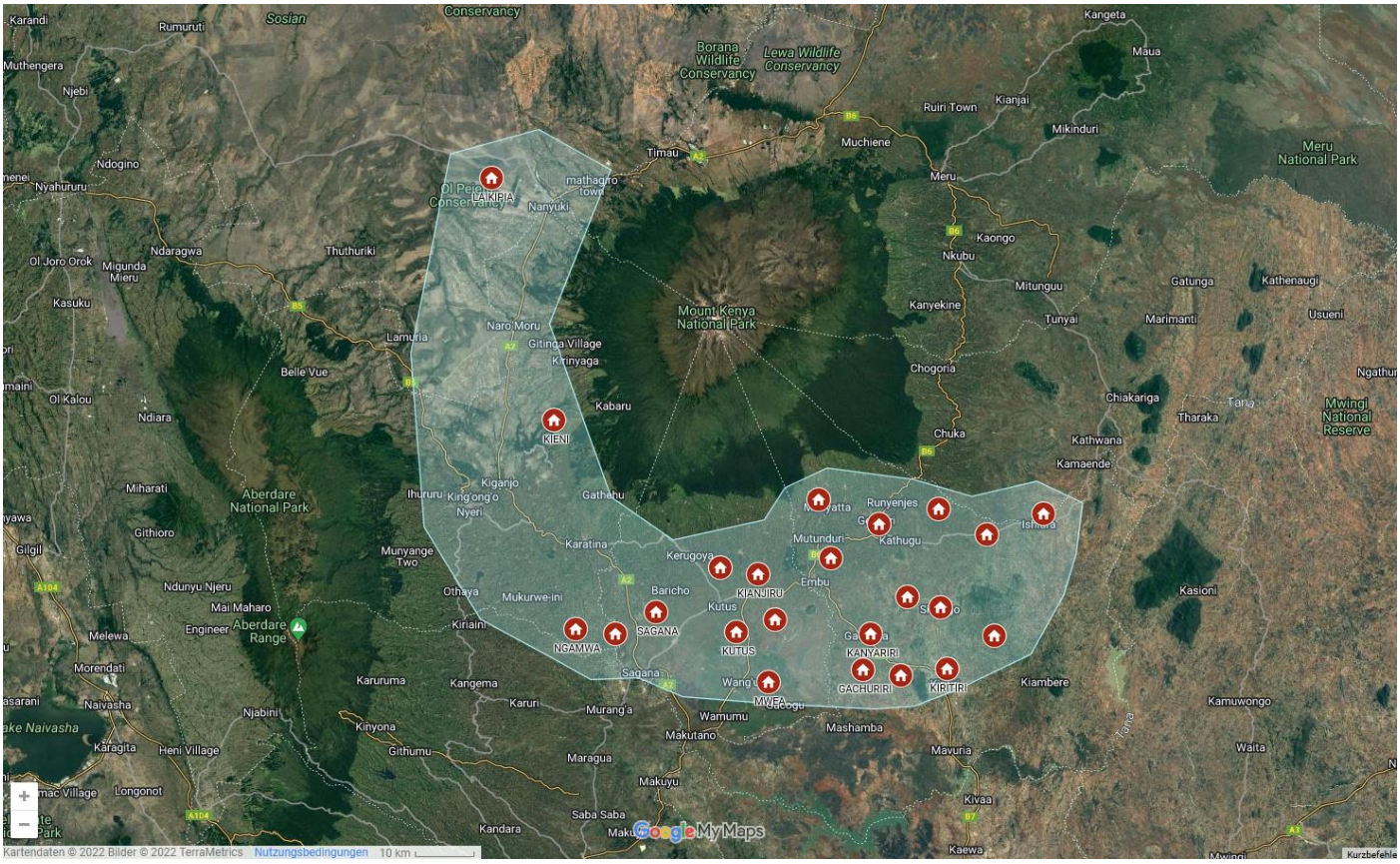Arbeitsbereich von Apostel P. Gitonga M‘Imaria
Quelle: nac-ea.org / Karte von google.com
08.11.2022